

FED. ROAD DIV. NO.	STATE	F A PROJECT NO.	FISCAL YEAR	SHEET NO.
3	FLA.			1

REFERENCES:

SURVEY BOOK NO. 1013090
 R/W MAPS: 89060 PROJ. 5110, SH. 4, S.R. 76
 89010-2114, SH. 3, S.R. 5
 COUNTY ASSESSMENT MAPS

UTILITIES:

SOUTHERN BELL TELEPHONE AND TELEGRAPH CO.
 AMERICAN TELEPHONE AND TELEGRAPH

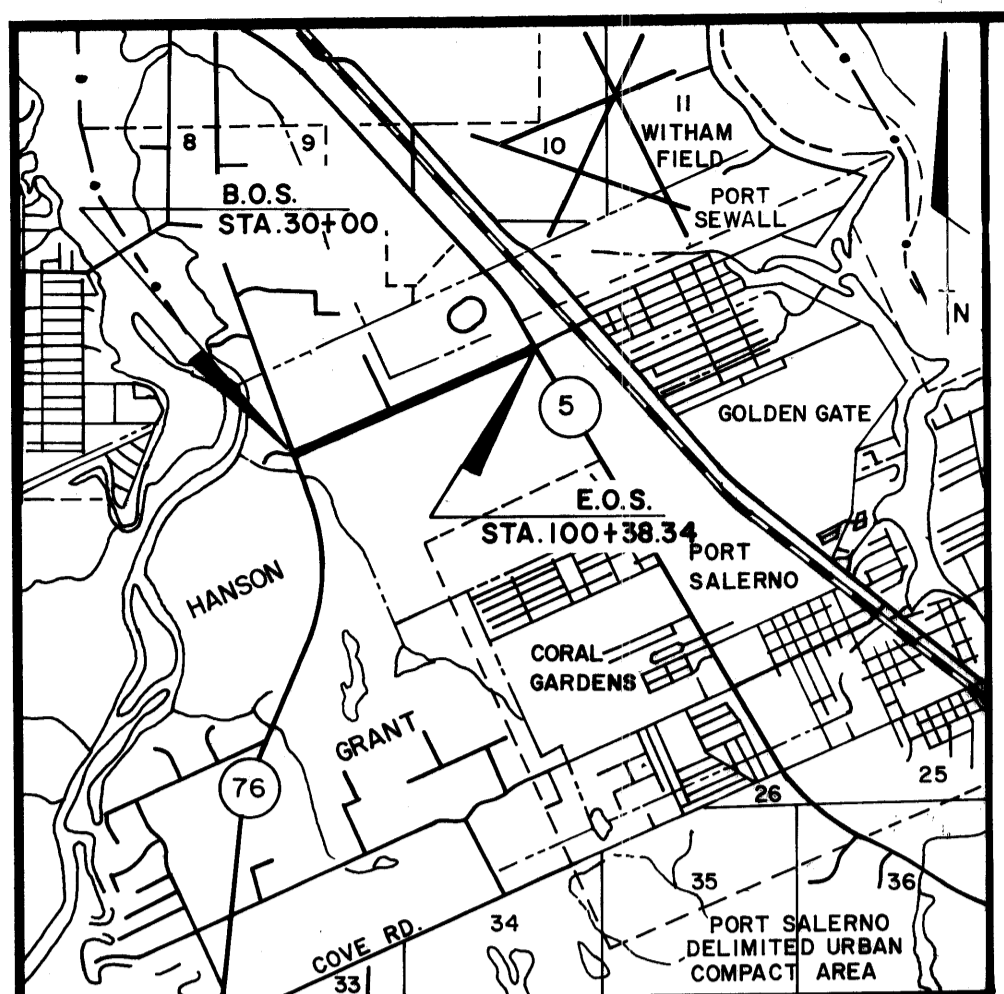

LOCATION SKETCH
 SCALE: 1" = 1 MILE

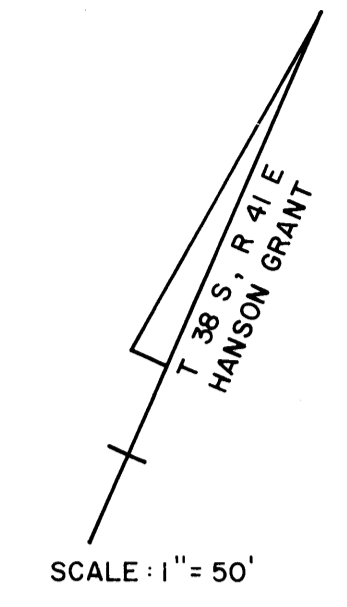

SCALE: 1" = 50'

STUART FARMS
 PB. 1 PG. 63 MARTIN CO.

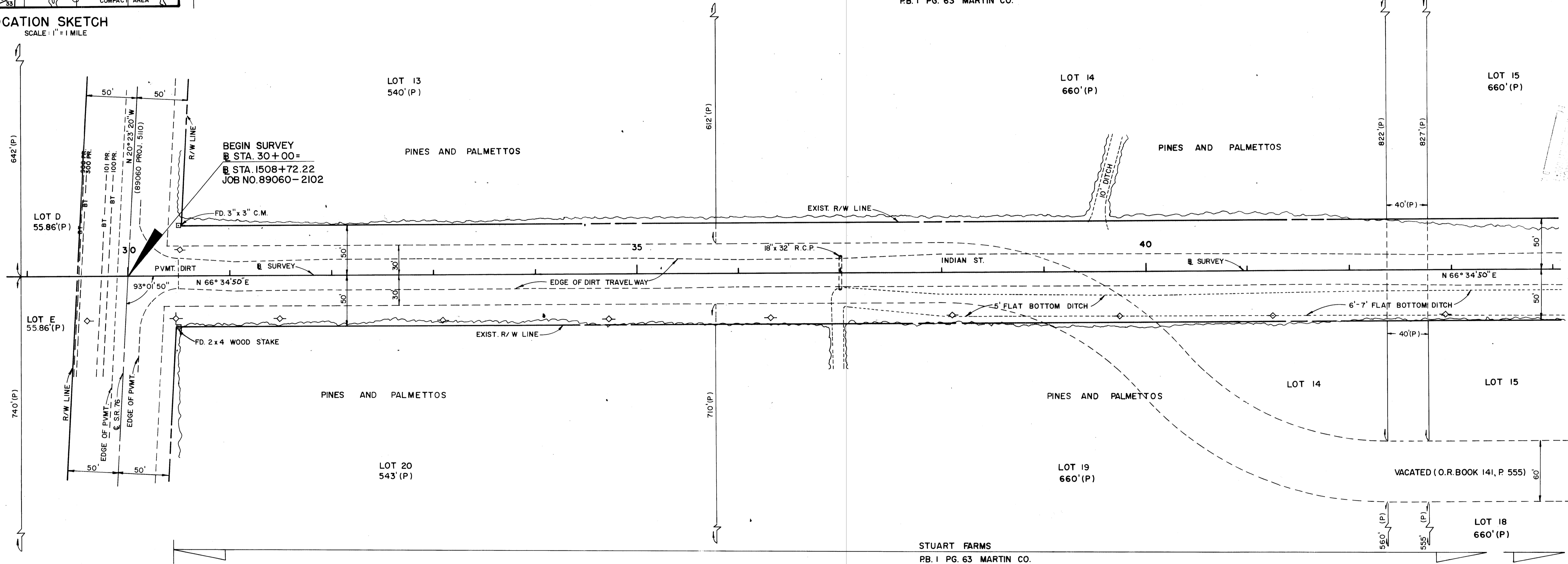

STUART FARMS
 PB. 1 PG. 63 MARTIN CO.

INDIAN STREET

**STATE OF FLORIDA
 DEPARTMENT OF TRANSPORTATION
 RIGHT OF WAY MAP**

STATE ROAD NO.		MARTIN COUNTY	
DRAWN	BY	DATE	APPROVED BY
TRACED	KOWALEWSKI	9-76	<i>[Signature]</i>
CHECKED	STOUT	10-76	<i>[Signature]</i>
COMPARED			
INDEXED			
REVISION	BY	DATE	

"This right-of-way map when recorded is an instrument of title conveyance, transferring in accordance with Florida Statutes 337.29 (1977) all right, title, and interest of the Florida Department of Transportation in the road, street, highway, set forth on this map to County."

Recorded in Public Records of MARTIN County, Florida, this 21 day of February, A.D. 1982 in Road Plat Book 2 Page 38.

Louis V. Gance
 Clerk of Circuit Court
 MARTIN County, Florida
 by *Charlotte Burkey* o.c.

Note: Survey notes show # sta. equation as 30+00 = 1508+72.22 but old R/W map shows it to be 1508+64.48 (Used survey notes)

File # 431429